# Kinesiology Grade Grievance Policy
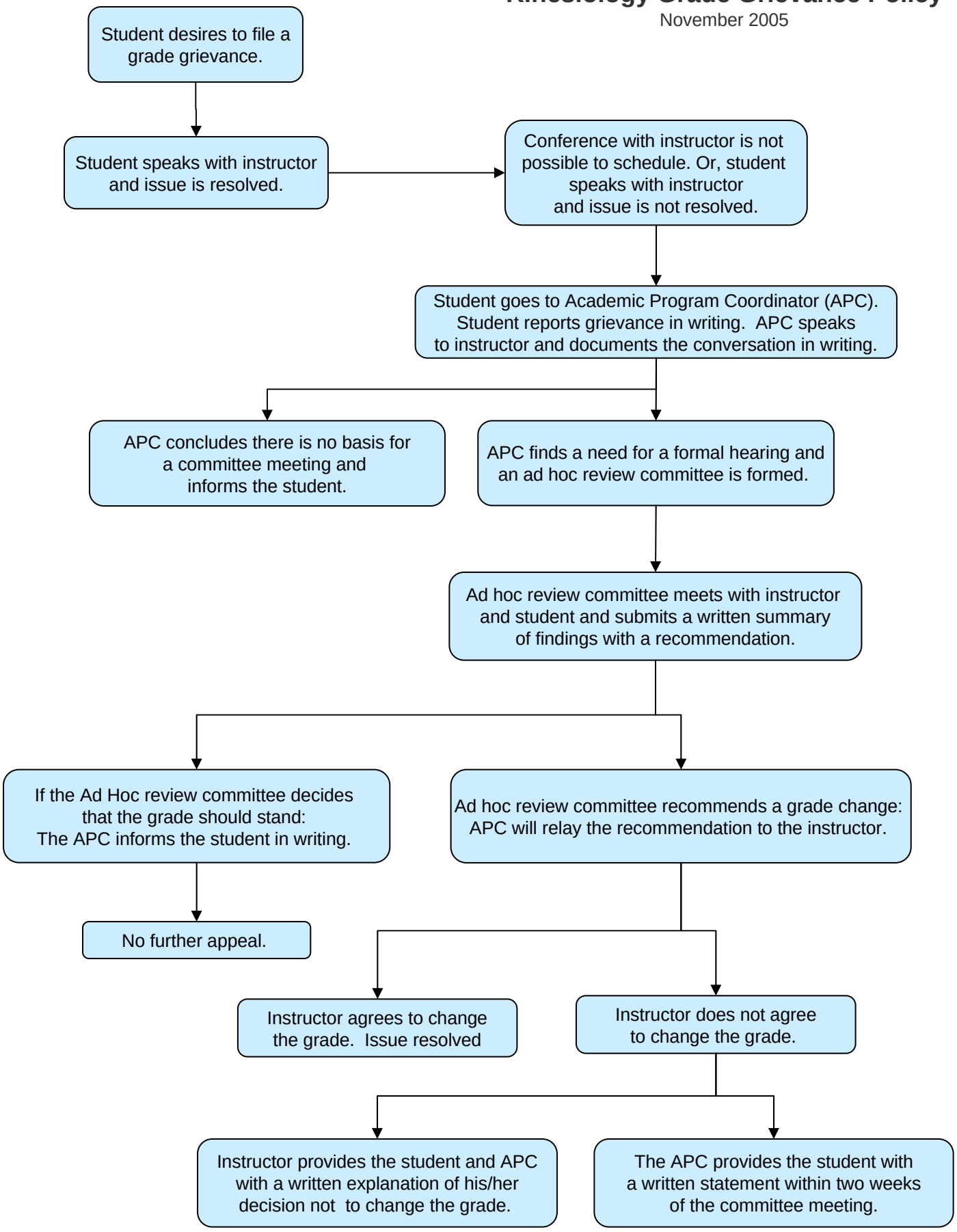
November 2005